INSTRUMENT
APPROACH
CHART-ICAO

AERODROME ELEV. 4319 FT
HEIGHTS RELATED TO
THR RWY 33 ELEV. 4303 FT

TWR 118.150, 121.900
ATIS 126.650

ARDABIL
NDB RWY 33
CAT A/B/C/D

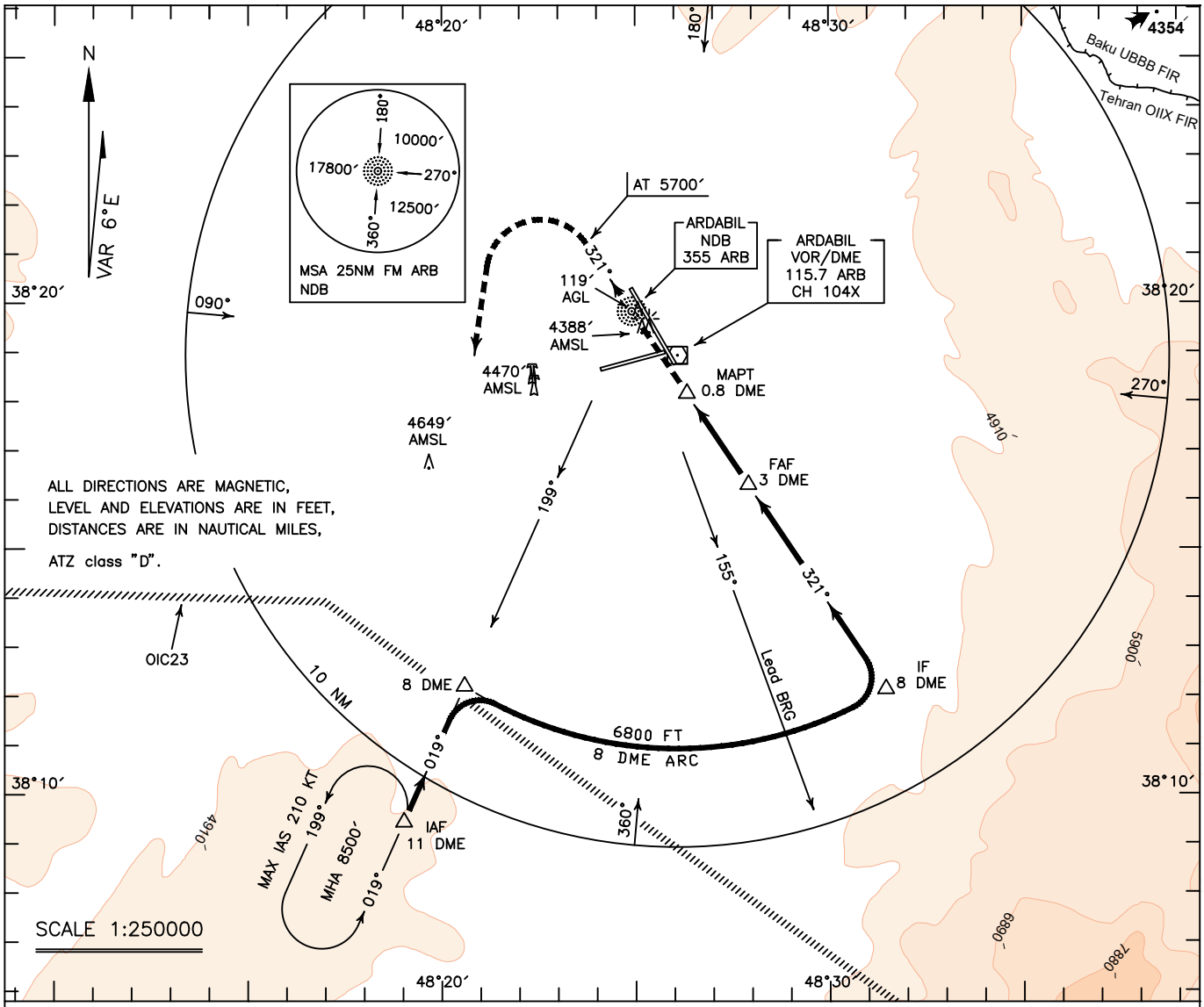

MISSED APPROACH: AT 0.8 DME climb straight to NDB then stablish BRG 321° to 5700 FT, then turn left to rejoin HLDG at 8500 FT.

TA 12000′

NOTE:

MNM rate of climb during missed APCH 245 FT/NM.

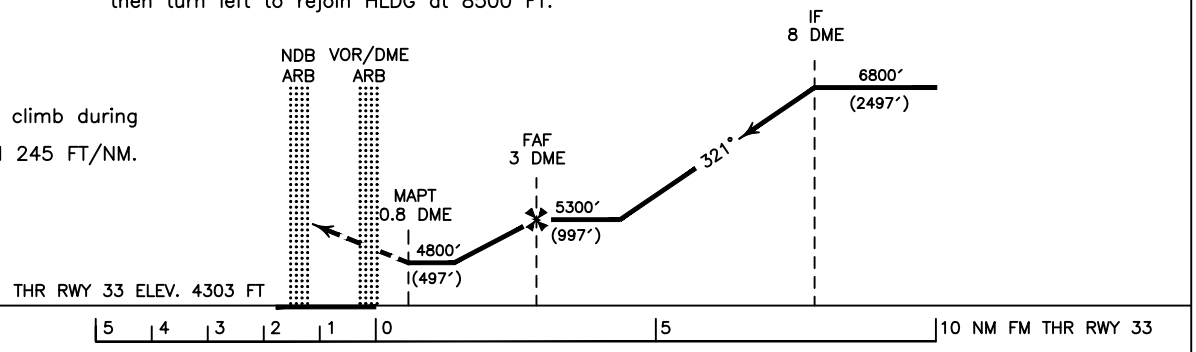

NOTE:

1-Caution, Azerbaijanian border approximately 10 NM NE of airport.

2- This procedure lies within OIC23.

3-Contour intervals are to be selected at 990 FT.

OCA(H)	A	B	C	D
Straight-in Approach	4800′(497′)			
Circling	5100′(781′)		5600′(1281′)	